ORGANISATION CHART ZI

Stand: 01.11.2025

Zentralinstitut für Seelische Gesundheit

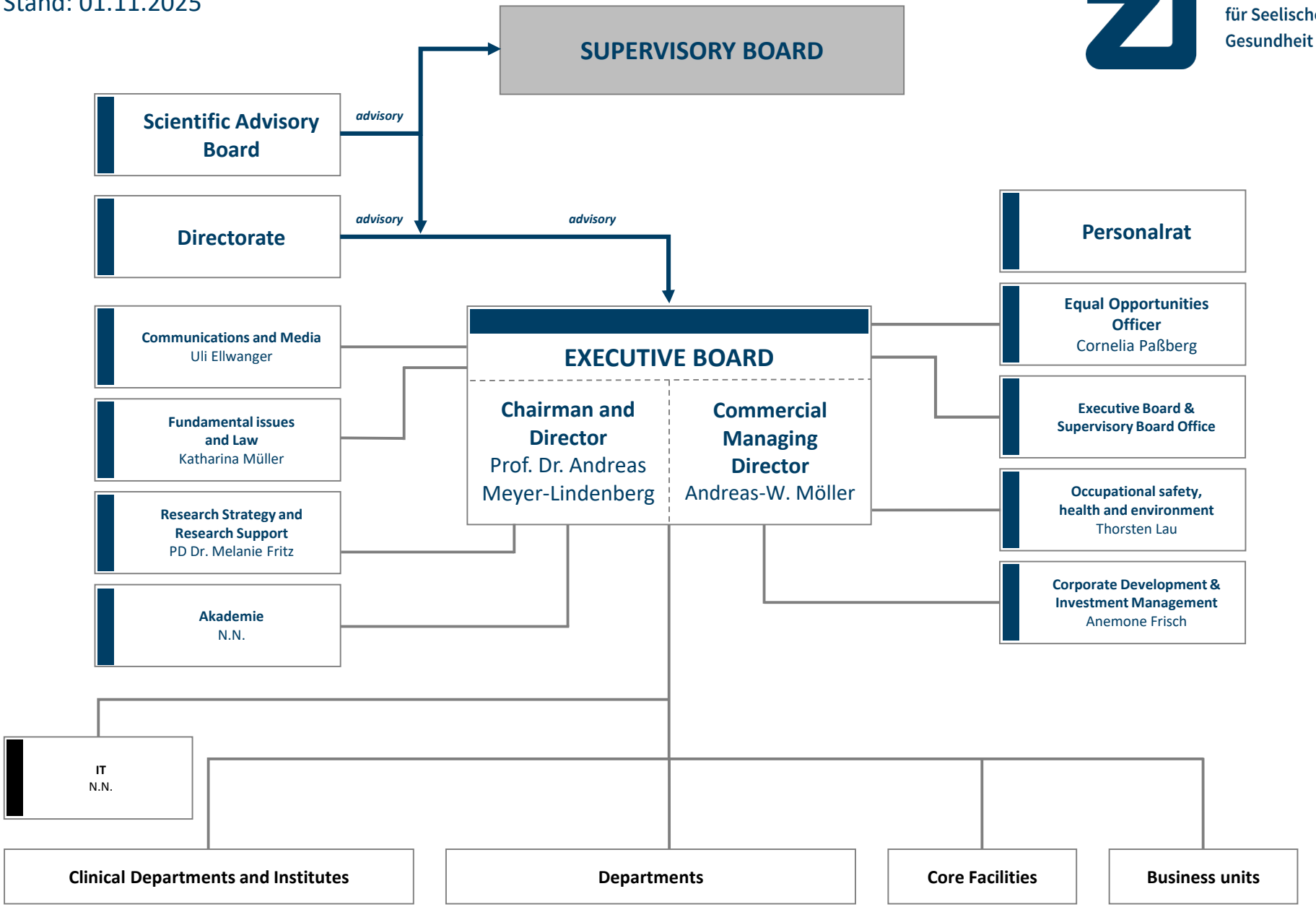

Clinical Departments and Institutes

- **Department of Psychiatry and Psychotherapy**
  Prof. Dr. Andreas Meyer-Lindenberg
- **Department of Child and Adolescent Psychiatry and Psychotherapy**
  Prof. Dr. Dr. Tobias Banaschewski
- **Department of Psychosomatic Medicine and Psychotherapy**
  Prof. Dr. Christian Schmahl
- **Department of Addictive Behavior and Addiction Medicine**
  Prof. Dr. Falk Kiefer
- **Adolescent Center**
  (Interdisciplinary Service)
  PSM, KJP, IPPP
- **Institut für Psychopharmakologie**
  Prof. Dr. Rainer Spanagel

Departments

- **Community Psychiatry**
  apl. Prof. Dr. Barbara Vollmayr
- **Genetic Epidemiology in Psychiatry**
  PD Dr. Stephanie Witt
  (acting head)
- **Molecular Neuroimaging**
  Prof. Dr. Gerhard Gründer
- **Neuropeptide Research in Psychiatry**
  Prof. Dr. Valery Grinevich
- **Theoretical Neuroscience**
  Prof. Dr. Daniel Durstewitz
- **Neuropsychology and Psychological Resilience Research**
  Prof. Dr. Michèle Wessa
- **Clinical Psychology**
  Prof. Dr. Peter Kirsch
- **Geriatric Psychiatry**
  Dr. Lucrezia Hausner
  (acting head)
- **Neuroimaging**
  apl. Prof. Dr. Gabriele Ende
  (acting head)
- **Public Mental Health**
  Prof. Dr. Ulrich Reininghaus
- **Translational Brain Research**
  Prof. Dr. Philipp Koch
- **Artificial Intelligence in Psychiatry**
  Prof. Dr. Emanuel Schwarz
- **Molecular and Cellular Cognition Research**
  Prof. Dr. Ana Oliveira

Core Facilities

- **Occupational Therapy**
  Antje Breisacher
- **Nursing**
  Doris Borgwedel
- **Physiotherapy**
  Antje Breisacher
- **Clinical Social Work**
  Jasmin Potthoff-Grüntgens
- **Center of Psychological Psychotherapy Mannheim (CPP)**
  apl. Prof. Dr. Josef Bailer
- **Core Facility ZIPP**
  apl. Prof. Dr. Gabriele Ende
- **Core Facility Biostatistics**
  PD Dr. Moritz Berger
- **Core Facility Animal Laboratory**
  Dr. Anne Stephanie Mallien
- **Core Facility Preclinic**
  PD Dr. Thorsten Lau
- **Core Facility Transgenic Models**
  Prof. Dr. Dusan Bartsch

Business units

- **Construction and Facility Management**
  Kathrin Hiemstra
  Deputy: G. Bongiovanni
- **Financial Management**
  Stefan Bischoff
  Deputy: H. Melzer
- **Human Resources**
  Gerda Rensch

Legend:

- Health Care and Research/Education
- Research/Education
- Health Care
- Business units

Note: *Staff positions are only listed in the organisational charts of the departments/business units*