ORGANISATION CHART ZI

Stand: 01.10.2026

Zentralinstitut für Seelische Gesundheit

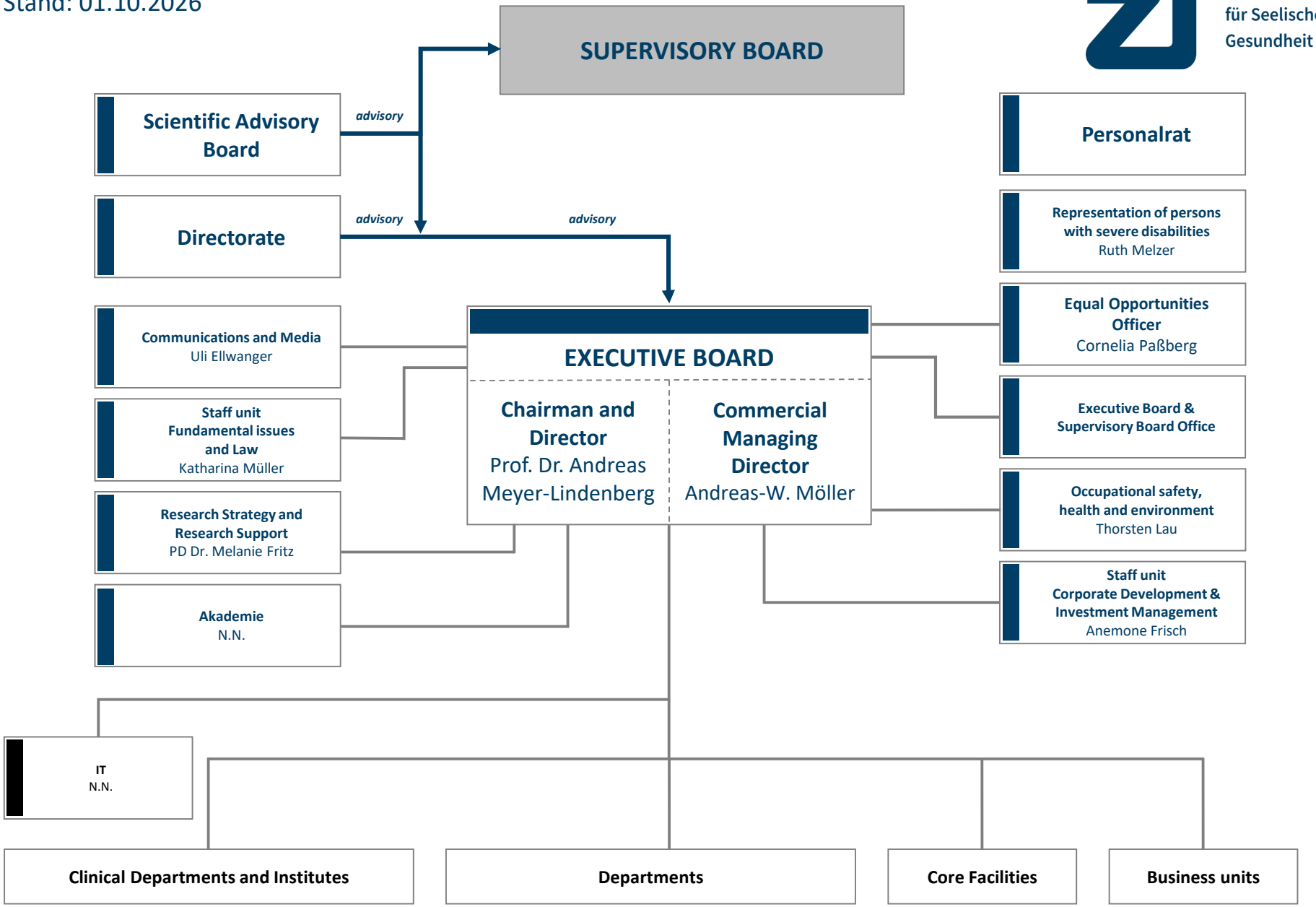

Clinical Departments and Institutes

- **Department of Psychiatry and Psychotherapy** – Prof. Dr. Andreas Meyer-Lindenberg
- **Department of Child and Adolescent Psychiatry and Psychotherapy** – Prof. Dr. Dr. Tobias Banaschewski
- **Department of Psychosomatic Medicine and Psychotherapy** – Prof. Dr. Christian Schmahl
- **Department of Addictive Behavior and Addiction Medicine** – Prof. Dr. Falk Kiefer
- **Adolescent Center** (Interdisciplinary Service) – PSM, KJP, IPPP
- **Institut für Psychopharmakologie** – Prof. Dr. Rainer Spanagel
- **Diagnostic and Admissions Center (DAZ)** – Dr. Urs Braun

Departments

- **Community Psychiatry** – apl. Prof. Dr. Barbara Vollmayr
- **Genetic Epidemiology in Psychiatry** – PD Dr. Stephanie Witt (acting head)
- **Molecular Neuroimaging** – Prof. Dr. Gerhard Gründer
- **Neuropeptide Research in Psychiatry** – Prof. Dr. Valery Grinevich
- **Theoretical Neuroscience** – Prof. Dr. Daniel Durstewitz
- **Neuropsychology and Psychological Resilience Research** – Prof. Dr. Michèle Wessa
- **Clinical Psychology** – Prof. Dr. Peter Kirsch
- **Geriatric Psychiatry** – Dr. Lucrezia Hausner (acting head)
- **Neuroimaging** – apl. Prof. Dr. Gabriele Ende (acting head)
- **Public Mental Health** – Prof. Dr. Ulrich Reininghaus
- **Translational Brain Research** – Prof. Dr. Philipp Koch
- **Artificial Intelligence in Psychiatry** – Prof. Dr. Emanuel Schwarz
- **Molecular and Cellular Cognition Research** – Prof. Dr. Ana Oliveira

Core Facilities

- **Occupational Therapy** – Antje Breisacher
- **Nursing** – Doris Borgwedel
- **Physiotherapy** – Antje Breisacher
- **Clinical Social Work** – Jasmin Potthoff-Grüntgens
- **Center of Psychological Psychotherapy Mannheim (CPP)** – apl. Prof. Dr. Josef Bailer
- **Central Outpatient Clinic** – Dr. Suna Su Aksay, Angela Zapp
- **Core Facility ZIPP** – apl. Prof. Dr. Gabriele Ende
- **Core Facility Biostatistics** – PD Dr. Moritz Berger
- **Core Facility Animal Laboratory** – Dr. Anne Stephanie Mallien
- **Core Facility Preclinic** – PD Dr. Thorsten Lau
- **Core Facility Transgenic Models** – Prof. Dr. Dusan Bartsch

Business units

- **Construction and Facility Management** – Kathrin Hiemstra, Deputy: G. Bongiovanni
- **Financial Management** – Stefan Bischoff, Deputy: H. Melzer
- **Human Resources** – Gerda Rensch

Legend: Health Care and Research/Education | Research/Education | Health Care | Business units

Note: *Staff positions are only listed in the organisational charts of the departments/business units*